The Young Person's Guide To

WOOFS and GROWLS

Dogs are different to people. Clarissa will show us what to do - and what not to do around dogs.

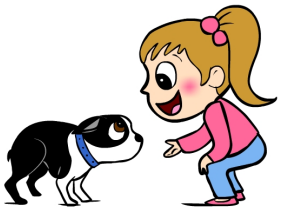

Never put your face near a dog's face.

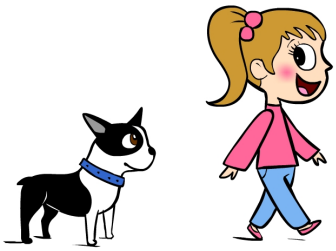

Be quiet and walk slowly. Dogs get scared of loud noises and fast movement.

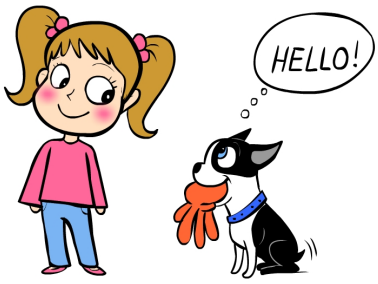

Always wait for a dog to come to you. If they want to be stroked or play, they will ask!

Never disturb dogs when they are sleeping.

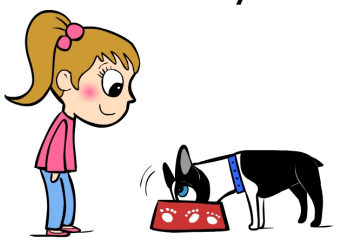

Never go up to a dog when they are eating.

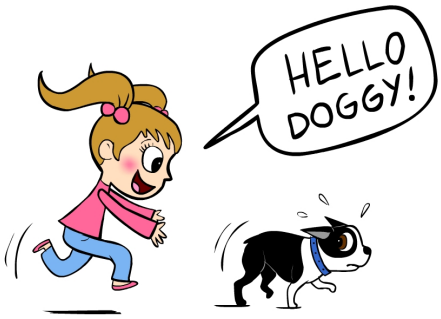

Never go up to or touch a dog you don't know.

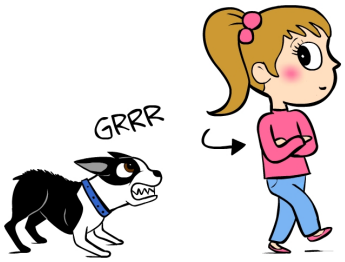

Dogs growl when they are angry or scared.
Fold your arms and walk away slowly.

Brought to you by JezRose canine behaviour specialist

For further resources and information on dog training and behaviour, see **www.JezRose.co.uk**

Copyright 2011 Jez Rose. All rights reserved.